

THE STATE OF SOUTH CAROLINA,
COUNTY OF **Greenville & Laurens**

FILED
GREENVILLE CO. S. C.

JUL 16 11 13 AM 1949

OLLIE FARNSWORTH
R. M. C.

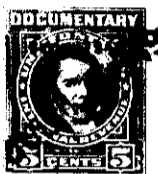
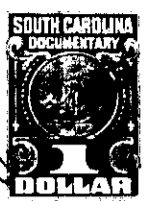
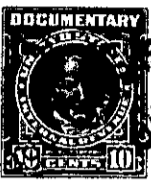
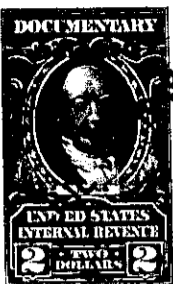

KNOW ALL MEN BY THESE PRESENTS. That... **I, James Edward Kellett**...

in the State aforesaid, in consideration of the sum of... **Forty-One Hundred Fifty**.....
..... Dollars

to... **me**..... in hand paid at and before the sealing of these presents
by... **L. R. Gault, Paul E. Gault & Samuel L. Gault**.....

(the receipt whereof is hereby acknowledged), have granted, bargained, sold and released, and by these
presents do grant, bargain, sell and release unto the said... **L. R. Gault, Paul E. Gault & Samuel L. Gault their Heirs and Assigns forever:**

all that piece, parcel or lot of land in **Fairview & Dials** Township, **Greenville & Laurens**
County, State of South Carolina **"about four miles from Fountain Inn, S. C.,**
being a portion of the land conveyed by T. P. Cothran to J. M. Lancaster
and J. H. Lancaster on March 22, 1919, R. M. C. Office for Greenville
County, Book 45, at page 208 with the following metes and bounds, to-
wit: Beginning at a stone corner of H. F. Knight and running N. 51-1/2
W. 20.00 to a stone; thence 79 W. 5.70 to a stone in road; thence
with road N. 19- 1/2 E. 4.50 to a stone; thence S. 36 E. 4.04 to a
stone; thence N. 51-1/4 E. 18.50 to a stone; thence S. 55 E. 23.40,
crossing the Laurens County line to stone on branch; thence down branch
to corner in branch, formerly Weisner line; thence S. 66-1/2 W. 5.00
to stone on bank of another branch, corner of Henry F. Knight; thence
northwest along said branch to the beginning corner, and containing
(105 less 48.8) 56.2 acres, more or less.

The above described land is **identically**
J. P. Kellett & W. W. Kellett the same conveyed to me by
March 19 **46**, deed recorded in office Register of Mesne Conveyance for
Greenville County, in Book **234** Page **448**
on the **23rd** day of

TOGETHER with all and singular the Rights, Members, Hereditaments and Appurtenances to the
said Premises belonging, or in anywise incident or appertaining.
TO HAVE AND TO HOLD all and singular the Premises before mentioned unto the said
L. R. Gault, Paul E. Gault and Samuel L. Gault
their..... Heirs and Assigns forever.